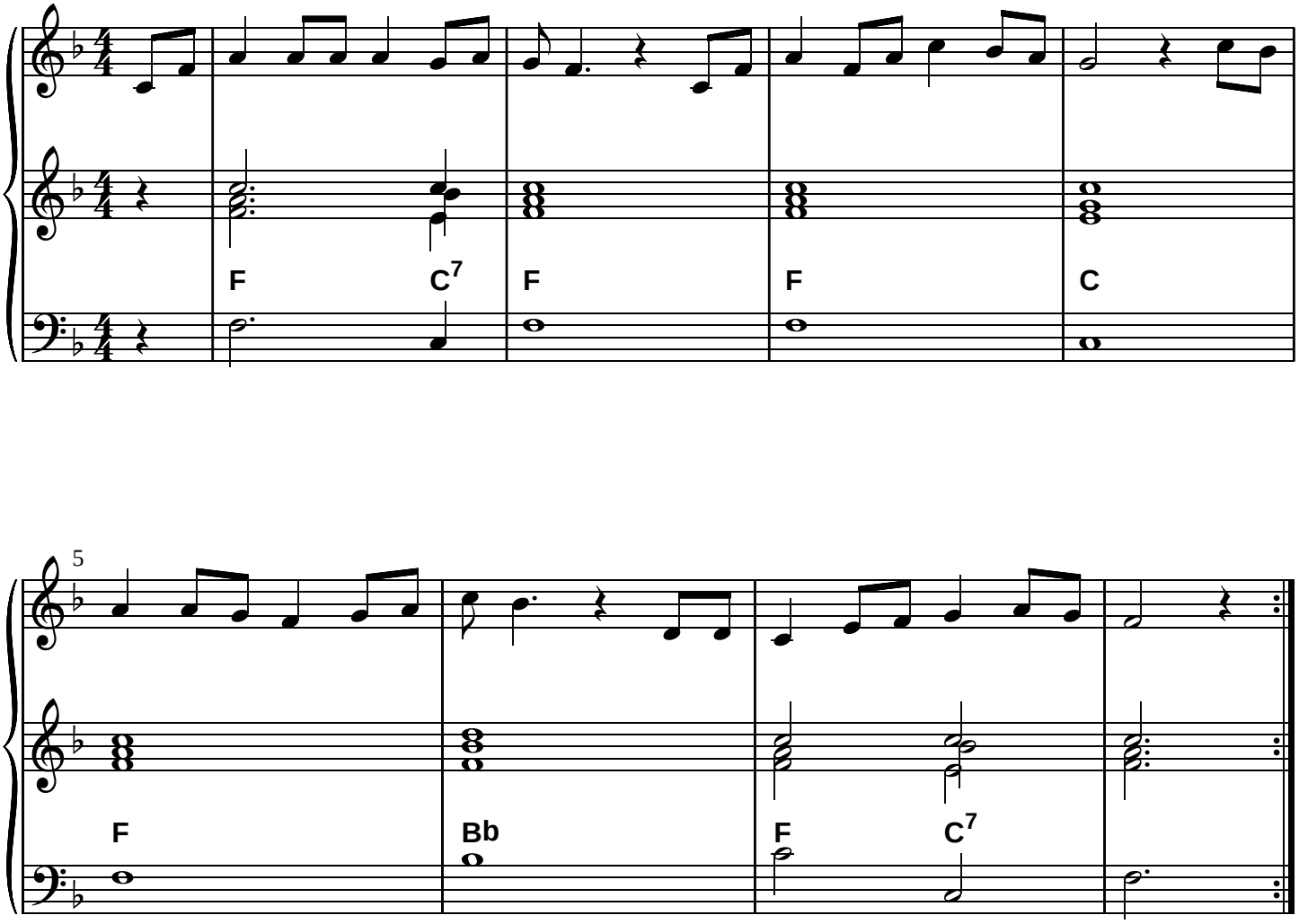Red River Valley
Melodie und Begleitung